

# MAIN TERMINAL ADMINISTRATION BUILDING 2ND FLOOR SPACE EXISTING & PROPOSED HOST OFFICES

LEGEND:



NEW OFFICES



EXISTING OFFICES

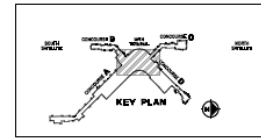
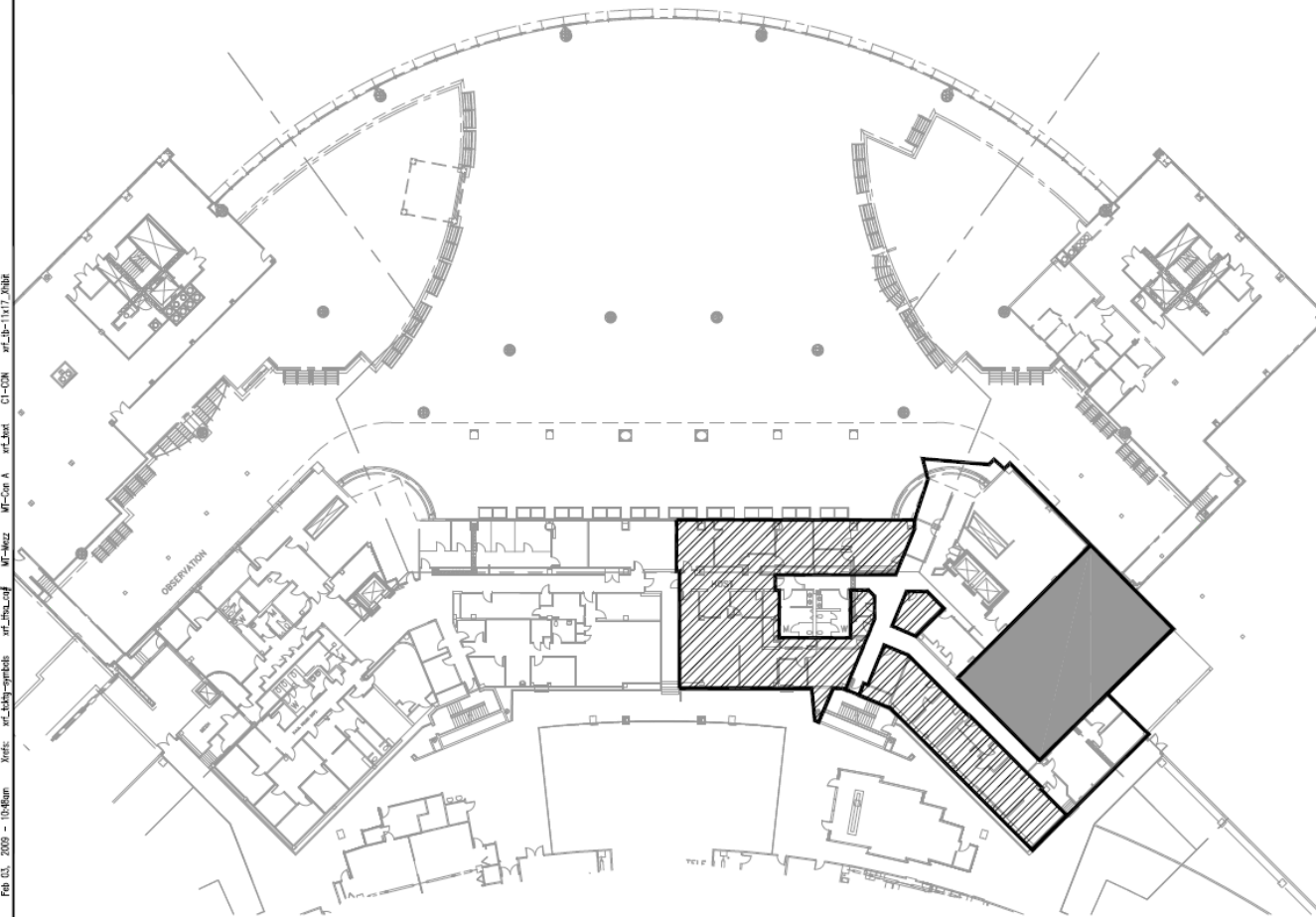

Drawing File: Exhibit\_1.dwg  
Date: Feb 03, 2009 - 10:43am  
User: vrf\_ashby-architect  
Vrf\_Ashby-architect  
Vrf-Hoag  
Vrf-Con A  
Vrf-Hoag  
Vrf-Hoag-11x17\_MidB  
Vrf-Hoag-11x17\_MidB

|  |              |   |             |                        |
|--|--------------|---|-------------|------------------------|
|  | NAME:        |   | DATE:       |                        |
|  | DESIGNER:    |   | CLIENT:     |                        |
|  | LEVEL:       | MAIN TERMINAL<br>SECOND FLOOR<br>CENTRAL TERMINAL | DRAWN BY:   | TIM BRENNAN            |
|  | LOCATION:    |   | CHECKED BY: |                        |
|  | SURVEY DATE: | Jul 01, 2008                                      | PRINT DATE: | Feb 03, 2009 - 10:43am |
|  |              |   | EXHIBIT 1   |                        |

# CENTRAL TERMINAL TICKETING LEVEL CONCESSIONS BENEFITING FROM HVAC UPGRADE

## CENTRAL TERMINAL

| Units#                               | Category                      | Area (sq. ft.) |
|--------------------------------------|-------------------------------|----------------|
| CT-1                                 | Anthony's Restaurant          | 7,085          |
| CT-1A                                | Anthony's Mezzanine (Kitchen) | 1,286          |
| CT-2                                 | The Body Shop                 | 1,003          |
| CT-3                                 | Discovery Channel             | 1,728          |
| CT-4                                 | Inmotion DVD                  | 590            |
| CT-5                                 | Alaska Lodge                  | 2,573          |
| CT-6                                 | Discover Puget Sound          | 1,768          |
| CT-7                                 | ExOfficio                     | 1,744          |
| CT-8                                 | Fireworks Gallery             | 2,145          |
| CT-9                                 | Made in Washington            | 1,905          |
| CT-10                                | Borders                       | 3,432          |
| CT-11                                | Vino Volo                     | 1,218          |
| CT-12                                | Kathy Casey's Dish-D-Lish I   | 2,295          |
| CT-14                                | Ivar's Seafood                | 1,158          |
| CT-15                                | Pallino Pastaria              | 1,089          |
| CT-16                                | Qdoba Restaurant              | 974            |
| CT-17                                | Maki of Japan                 | 963            |
| CT-17A                               | Wendy's Restaurant            | 1,212          |
| CT-18                                | Dilettante Chocolates         | 450            |
| CT-19                                | Hudson News                   | 392            |
| CT-21                                | Starbucks                     | 594            |
| CT-23                                | Future Service Retail         | 266            |
| CT-24                                | Future Service Retail         | 2,140          |
| CT-25                                | Future Full Service Banking   | 1,383          |
| CT-26                                | Starbucks                     | 1,196          |
| CT-27                                | Seattle Tap Room              | 3,026          |
| CT-28                                | Future Specialty Retail       | 848            |
| SubTotal:                            |                               | 44,463         |
| Main Food & Beverage Seating Section |                               | 14,000         |
| Total:                               |                               | 58,463         |

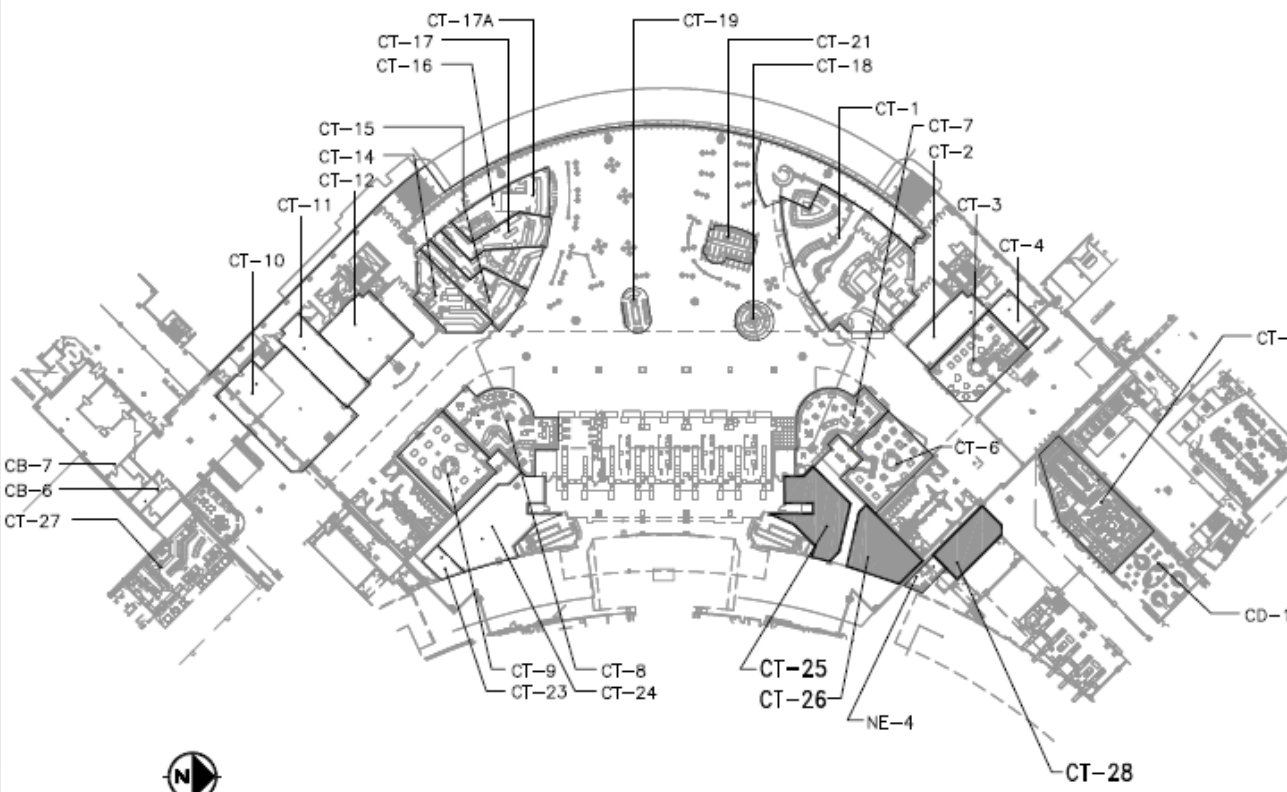

**Port of Seattle**  
 Seattle-Tacoma International Airport  
**CENTRAL TERMINAL**  
**TICKETING LEVEL**  
 SURVEY DATE: Jan. 01, 2008    PRINT DATE: Feb. 02, 2009 - 1:20pm  
 EXHIBIT 2